

# **INITIAL RECEIPT**

**United States Department of the Interior**  
**Bureau of Land Management**  
 DIV OF LANDS, MINRLS & ENERGY  
 ONE N CENTRAL AVE  
 PHOENIX, AZ 85004 -4427  
 Phone: 602-417-9200

Receipt	
No:	4557960

**Transaction #:** 4679138  
**Date of Transaction:** 09/10/2019

CUSTOMER:	
WILLIAM STRANTZ 9922 W LA JOLLA CIR N SUN CITY, AZ 85351-4227 US	

LINE #	QTY	DESCRIPTION	REMARKS	UNIT PRICE	TOTAL
1	2.00	LOCATABLE MINERALS / MINING CLAIMS-NEW, UNADJUD, ONE OR MORE AUTH NOS / NEW MINING CLAIM PROCESSING FEE CASES: AMC457027/\$20.00, AMC457028/\$20.00		- n/a -	40.00
2	2.00	LOCATABLE MINERALS / MINING CLAIMS-NEW, UNADJUD, ONE OR MORE AUTH NOS / NEW MINING CLAIMS LOCATION FEE CASES: AMC457027/\$40.00, AMC457028/\$40.00		- n/a -	80.00
3	2.00	LOCATABLE MINERALS / MINING CLAIMS-NEW, UNADJUD, ONE OR MORE AUTH NOS / NEW MINING CLAIMS MAINTENANCE FEE CASES: AMC457027/\$165.00, AMC457028/\$165.00		- n/a -	330.00
<b>TOTAL:</b>					<b>\$450.00</b>

PAYMENT INFORMATION			
1	AMOUNT:	450.00	POSTMARKED: N/A
	TYPE:	CASH	RECEIVED: 09/10/2019
	NAME:	STRANTZ, WILLIAM 9922 W LA JOLLA CIR N SUN CITY AZ 85351-4227 US	

REMARKS

This receipt was generated by the automated BLM Collections and Billing System and is a paper representation of a portion of the official electronic record contained therein.

*5/6/20 379 entered for overpayment.*

**SCANNED**  
2019

# **CORRESPONDENCE**

# **TRANSFERS**

**MAINTENANCE FEES**  
**WAIVERS**  
**POL/NOI**

# **MISCELLANEOUS**

5/6/2020

Reversal Confirmation

**Authorized Date**05/06/2020

**Instructions to Accounts** AZ BLM REFUND \$53, TO WILLIAM STRANTZ; FOR OVERPAYMENT OF FEES, ON AMC457027, RECEIPT # 4557960. RM

**Login ID**6222

**Entry Date**05/06/2020

**Total Amount**\$53.00

**LOCATION NOTICES  
AMENDMENTS  
STATUS SHEET  
GEO REPORT/MTP**



# MINING CLAIM STATUS REPORT - Assessment Year 2020

Data Entered: 9/25/19 RAm

MTP Checked By: PER 9/25/19A  
GEO Checked By: 9/25/19A

LEAD SERIAL NUMBER: AMC 457027 thru AMC 457028

**NUMBER OF CLAIMS & TYPE:**

**CHARGES:**

LODE \_\_\_\_\_  
2 PLACER \_\_\_\_\_  
ASSOCIATION PLACER \_\_\_\_\_  
MILL SITE \_\_\_\_\_  
TUNNEL SITE \_\_\_\_\_

Processing Fee @ \$20 = \$ 40  
Location Fee @ \$40 = \$ 80  
Maintenance Fee @ \$165 = \$ 330  
Add'l Maint Fee for Assoc Placer = \$ \_\_\_\_\_  
**SUBTOTAL** \$ 450

TOTAL ACREAGE: 20 Per Claim  
(Placer Only)

Other Fees \$ \_\_\_\_\_  
Other Fees \$ \_\_\_\_\_

NUMBER OF LOCATORS: 3

**TOTAL** \$ \_\_\_\_\_

DOCUMENTS RECEIVED VIA : Over-the-Counter  Mail  **TIMELY FILED:** Yes  No

LEGAL DESCRIPTION: T 7N R 4W SEC 25  
T \_\_\_\_\_ R \_\_\_\_\_ SEC \_\_\_\_\_  
T \_\_\_\_\_ R \_\_\_\_\_ SEC \_\_\_\_\_  
T \_\_\_\_\_ R \_\_\_\_\_ SEC \_\_\_\_\_  
T \_\_\_\_\_ R \_\_\_\_\_ SEC \_\_\_\_\_

BLM  FOREST SERVICE  SUBJ TO PL 359: Yes  No   
WILDERNESS AREA

SPLIT ESTATE: N/A  SX  PX  OTHER   
SRHA  Was proper Notice filed if located on SHRA Land? Yes  No

**RECONVEYED MINERALS ON BLM LAND REQUIRE OPENING ORDER FROM 1944 TO 1993:**

Open to Entry On \_\_\_\_\_ N/A

COMMENTS/STATUS: VOID  PARTIALLY VOID  PVT MINERALS  WITHDRAWN LANDS   
OTHER

Claimant acknowledges that portions of the following claim(s) site(s) may be void or voidable.

Printed Name of Claimant \_\_\_\_\_ Signature of Claimant \_\_\_\_\_

\*\*\*\*\*FINAL ADJUDICATION\*\*\*\*\*

DATE 11/21/2019 INITIALS RA

1031309-2-2-2  
crocfers

RECEIVED  
BLM STATE OFFICE  
2019 SEP 10 A 9:50  
PHOENIX, ARIZONA

LOCATION NOTICE FOR PLACER MINING CLAIM

Amendment BLM Serial # \_\_\_\_\_

NOTICE IS HEREBY GIVEN that the BLUEBIRD #3  
\_\_\_\_\_ placer mining claim has been located by

WILLIAM STRANTZ whose current mailing  
DAN STRANTZ JIM JENSEN  
address is \_\_\_\_\_

BLM  
Date  
Stamp

9922 W. 2A JOLLA CIR N. SUN CITY AZ 85351

The general course of this claim is NORTH TO SOUTH and it is situated in MARICOPA  
County, Arizona. This claim is 1320 feet in length and 660 feet in width.

20 Total Claim Acreage. This claim runs from the location monument on which this location notice is  
posted at the SW corner of the claim approximately 1320 feet in a NORTHERLY direction to the  
NORTH end line and 660' feet in a EASTERLY direction to the EAST end line. This claim is  
marked by four monuments, one at each corner of the claim.

The location monument on which this notice is posted is situated within Section 25, Township  
7 N, Range 4 W, Gila Salt River Base and Meridian, Arizona. This claim encompasses  
portions of the following legal subdivision(s) if located by legal subdivision or the following quarter section(s),  
section(s), Township(s) and Range(s) W/2 OF THE NW/4 OF THE SW/4 OF SEC 25  
7N 4W, Gila Salt River Base and Meridian, Arizona.

The locality of this claim with reference to some natural object or permanent monument and additional information  
(if any) concerning its locality are as follows: THE SOUTHWEST CORNER OF THE CLAIM  
IS MARKED 1320' NORTH OF SURVEY MARKER AT THE CORNER  
OF SEC. 25+26 35+36 7N 4W The above information is shown on the attached map.

DATED AND POSTED on the ground this 25 day of AUGUST, 2019.

LOCATOR(s)  AGENT

Print Name(s) WILLIAM STRANTZ DAN STRANTZ JIM JENSEN

Signature(s) [Handwritten Signatures]

Form MCF102  
Revised July 2014

AMC457027

**MINING CLAIM MAP**

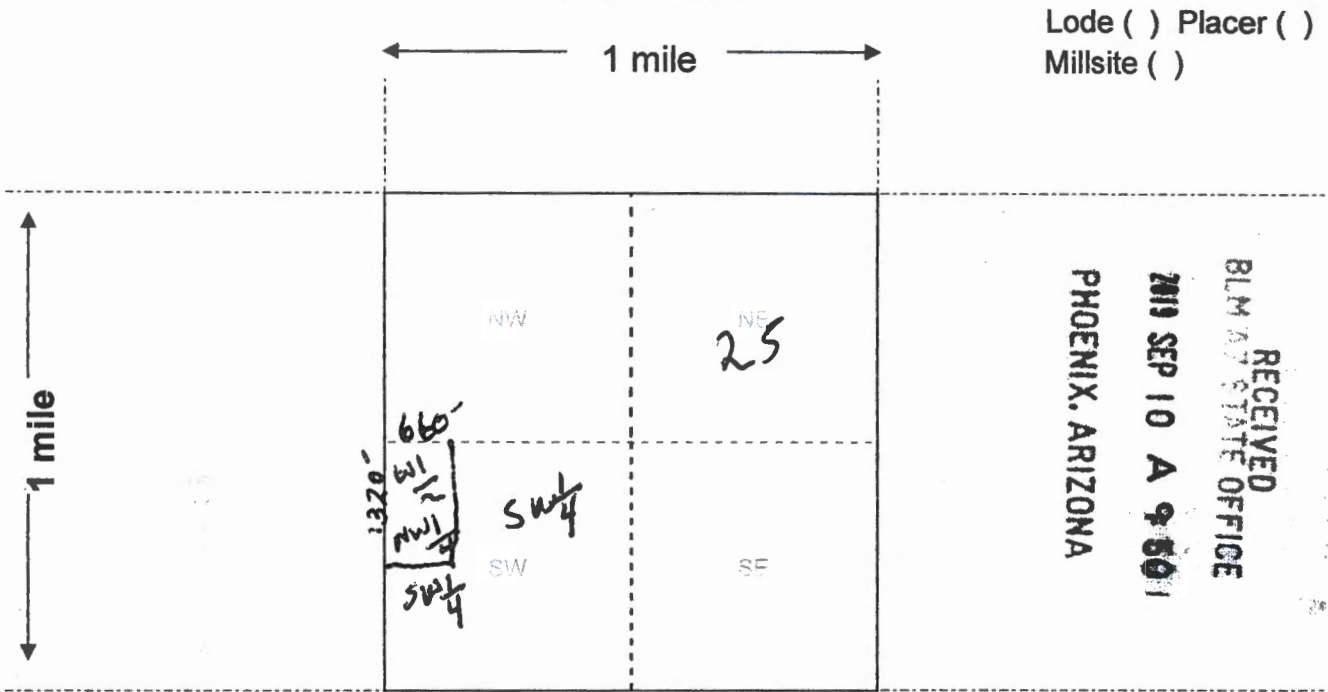

Lode ( ) Placer ( )  
Millsite ( )

RECEIVED  
BLM STATE OFFICE  
2010 SEP 10 A 9 50  
PHOENIX, ARIZONA

Scale: 1" = 2000 feet



- The above map depicts the BLUE BIRD # 3 mining claim, which is located in Section (s) 25, Township 7 N, Range 4 W, Gila and Salt River Base and Meridian, MARICOPA County, Arizona. Total claim acreage is 20
- The type of corner and location monuments used are as follows: 3" PVC PIPE

3. The bearings and distances in degrees and feet between claim corners and to a public land survey monument are as depicted on the map.

4. If the claim is a placer or millsite claim with exterior limits conforming to legal subdivisions of the public survey, provide a legal description of the claim THIS CLAIM IS THE W 1/2 OF THE NW 1/4 OF THE SW 1/4 OF SEC 25 7N 4W GILA & SALT RIVER

SAN DOMINGO MINING DISTRICT  
MARICOPA CO. AZ.

Form MCF100a  
Revised July 2014

AMC 451028

**LOCATION NOTICE FOR PLACER MINING CLAIM**

Amendment BLM Serial # \_\_\_\_\_

1031309-2-2-1  
crossers

BLM  
Date  
Stamp  
RECEIVED  
STATE OFFICE  
PHOENIX, ARIZONA  
2019 SEP 10 A 9:50

NOTICE IS HEREBY GIVEN that the BLUEBIRD #4

\_\_\_\_\_ placer mining claim has been located by

WILLIAM STRANTZ  
~~DAN STRANTZ~~ SIM JENSEN whose current mailing  
address is \_\_\_\_\_

9922 W LA JOLLA CIR. N. SUN CITY AZ 85351

The general course of this claim is NORTH TO SOUTH and it is situated in MARICOPA

County, Arizona. This claim is 1320 feet in length and 660 feet in width.

20 Total Claim Acreage. This claim runs from the location monument on which this location notice is

posted at the SW corner of the claim approximately 1320' feet in a NORTHERLY direction to the  
NORTH end line and 660' feet in a EASTERLY direction to the EAST end line. This claim is  
marked by four monuments, one at each corner of the claim.

The location monument on which this notice is posted is situated within Section 25, Township

7 N, Range 4 W, Gila Salt River Base and Meridian, Arizona. This claim encompasses

portions of the following legal subdivision(s) if located by legal subdivision or the following quarter section(s),

section(s), Township(s) and Range(s) E 1/2 OF THE NW 1/4 OF THE SW 1/4 OF SEC 25  
7N 4W, Gila Salt River Base and Meridian, Arizona.

The locality of this claim with reference to some natural object or permanent monument and additional information

(if any) concerning its locality are as follows: THE SOUTHWEST CORNER OF THE CLAIM

IS MARKED 1320' NORTH + 660' EAST OF SURVEY MONUMENT AT THE  
CORNER OF SEC 25+06 35+36  
7N 4W The above information is shown on the attached map.

DATED AND POSTED on the ground this 25 day of AUGUST, 2019.

LOCATOR(s)  AGENT

Print Name(s) WILLIAM STRANTZ DAN STRANTZ SIM JENSEN

Signature(s) [Signatures]

Form MCF102  
Revised July 2014

AMC 451028

**MINING CLAIM MAP**

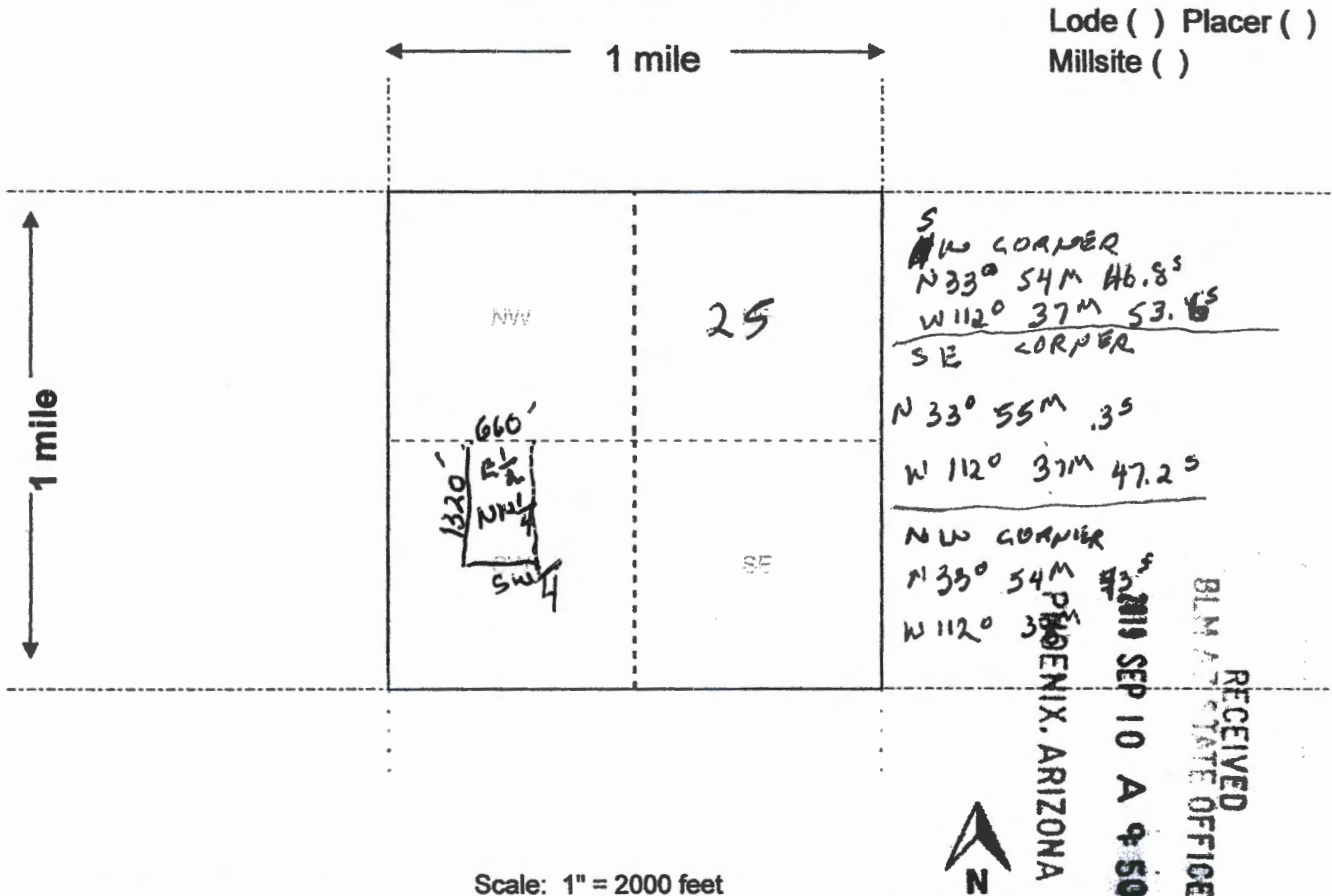

Lode ( ) Placer ( )  
Millsite ( )

1 mile

1 mile

Scale: 1" = 2000 feet



RECEIVED  
BLM STATE OFFICE  
SEP 10 A 9 50  
PHOENIX, ARIZONA

- The above map depicts the BLURDIA #4 mining claim, which is located in Section (s) 25, Township 7 N, Range 4 W, Gila and Salt River Base and Meridian, MARICOPA County, Arizona. Total claim acreage is 20
- The type of corner and location monuments used are as follows: 3" PVC PIPE

3. The bearings and distances in degrees and feet between claim corners and to a public land survey monument are as depicted on the map.

4. If the claim is a placer or millsite claim with exterior limits conforming to legal subdivisions of the public survey, provide a legal description of the claim THIS CLAIM IS THE E 1/2 OF THE NW 1/4 OF THE SW 1/4 OF SEC. 25 7N4W GILA & SALT RIVER SAN DOMINGO MINING DISTRICT MARICOPA CO. AZ.

Form MCF100a  
Revised July 2014

This form is available from the Arizona Geology Survey and may be reproduced.

AMC451029

**Date and Time Run:**  
9/25/2019 12:55:18 PM

Page 1 of 1

**DEPARTMENT OF THE INTERIOR  
BUREAU OF LAND MANAGEMENT  
Case Recordation**

**Geographic Report with Land**

Disposition is equal to **AUTHORIZED , CANCELLED , EXPIRED , PENDING , REJECTED , RELINQUISHED ,  
WITHDRAWN**

**and Meridian Township Range Section is equal to 14 0070N 0040W 025**

**and Admin State is equal to AZ**

**NO WARRANTY IS MADE BY BLM  
FOR USE OF THE DATA FOR  
PURPOSES NOT INTENDED BY BLM**

DEPARTMENT OF THE INTERIOR  
BUREAU OF LAND MANAGEMENT  
Case Recordation  
Geographic Report with Land

Admin State: AZ  
Geo State: AZ

Serial Number	Total Case Acres:	Casetype	Case Disp	Mer	Twp	Rng	Sec	Sur Type	Sur Nr	Suf	Subdivision	Act Pend
AZA 031568	1.000	293200	EXPIRED	14	0070N	0040W	025	FF			PORTION OF:	
AZA 035151	1.000	293200	PENDING					FF			PORTION OF:	

DEPARTMENT OF THE INTERIOR  
BUREAU OF LAND MANAGEMENT  
Case Recordation

**Geographic Report with Land**

Case Suppression Flag is equal to / is in N  
and Meridian Township Range Section is equal to 14 0070N 0040W 025  
and Admin State is equal to AZ





DEPARTMENT OF THE INTERIOR  
BUREAU OF LAND MANAGEMENT  
Case Recordation  
Geographic Report with Land

Admin State: AZ  
Geo State: AZ  
Serial Number: AZA 015028

Total Case Acres: 5,709.970

Case type	Case Disp	Mer	Twp	Rng	Sec	Sur Type	Sur Nr	Suf	Subdivision	Pending Action
311111	CLOSED	14	0070N	0040W	025	ALIQ			ALL;	

Admin State: AZ  
Geo State: AZ  
Serial Number: AZA 024189

Total Case Acres: 1.000

Case type	Case Disp	Mer	Twp	Rng	Sec	Sur Type	Sur Nr	Suf	Subdivision	Pending Action
380913	CLOSED	14	0070N	0040W	025	FF		1	PORTION OF;	

Admin State: AZ  
Geo State: AZ  
Serial Number: AZA 024608

Total Case Acres: 1.000

Case type	Case Disp	Mer	Twp	Rng	Sec	Sur Type	Sur Nr	Suf	Subdivision	Pending Action
380913	CLOSED	14	0070N	0040W	025	FF		1	PORTION OF;	

Admin State: AZ  
Geo State: AZ  
Serial Number: AZA 024767

Total Case Acres: 1.000

Case type	Case Disp	Mer	Twp	Rng	Sec	Sur Type	Sur Nr	Suf	Subdivision	Pending Action
380913	CLOSED	14	0070N	0040W	025	FF		1	PORTION OF;	

Admin State: AZ  
Geo State: AZ  
Serial Number: AZA 025713

Total Case Acres: 1.000

Case type	Case Disp	Mer	Twp	Rng	Sec	Sur Type	Sur Nr	Suf	Subdivision	Pending Action
380913	CLOSED	14	0070N	0040W	025	FF		1	PART;	

Admin State: AZ  
Geo State: AZ  
Serial Number: AZA 025744

Total Case Acres: 1.000

Case type	Case Disp	Mer	Twp	Rng	Sec	Sur Type	Sur Nr	Suf	Subdivision	Pending Action
380913	CLOSED	14	0070N	0040W	025	FF		1	PART;	

Admin State: AZ  
Geo State: AZ  
Serial Number: AZA 025758

DEPARTMENT OF THE INTERIOR  
BUREAU OF LAND MANAGEMENT  
Case Recordation

Total Case Acres: 1.000

Casetype	Case Disp	Mer	Twp	Rng	Sec	Sur Type	Sur Nr	Suf	Subdivision	Pending Action
380913	CLOSED	14	0070N	0040W	025	ALIQ			SW;	

Admin State: AZ  
Geo State: AZ  
Serial Number: AZA 026803

Total Case Acres: 1.000

Casetype	Case Disp	Mer	Twp	Rng	Sec	Sur Type	Sur Nr	Suf	Subdivision	Pending Action
380913	CLOSED	14	0070N	0040W	025	FF		1	PART;	

Admin State: AZ  
Geo State: AZ  
Serial Number: AZA 026845

Total Case Acres: 1.000

Casetype	Case Disp	Mer	Twp	Rng	Sec	Sur Type	Sur Nr	Suf	Subdivision	Pending Action
380913	CLOSED	14	0070N	0040W	025	FF		1	PART;	

Admin State: AZ  
Geo State: AZ  
Serial Number: AZA 027435

Total Case Acres: 1.000

Casetype	Case Disp	Mer	Twp	Rng	Sec	Sur Type	Sur Nr	Suf	Subdivision	Pending Action
380913	CLOSED	14	0070N	0040W	025	FF		1	PART;	

Admin State: AZ  
Geo State: AZ  
Serial Number: AZA 027440

Total Case Acres: 1.000

Casetype	Case Disp	Mer	Twp	Rng	Sec	Sur Type	Sur Nr	Suf	Subdivision	Pending Action
380913	CLOSED	14	0070N	0040W	025	FF		1	PART;	

Admin State: AZ  
Geo State: AZ  
Serial Number: AZA 027899

Total Case Acres: 1.000

Casetype	Case Disp	Mer	Twp	Rng	Sec	Sur Type	Sur Nr	Suf	Subdivision	Pending Action
380913	CLOSED	14	0070N	0040W	025	ALIQ			NW;	

Admin State: AZ  
Geo State: AZ  
Serial Number: AZA 031405

Total Case Acres: 1.000

Casetype	Case Disp	Mer	Twp	Rng	Sec	Sur Type	Sur Nr	Suf	Subdivision	Pending Action
380913	CLOSED	14	0070N	0040W	025	ALIQ			ALL;	

DEPARTMENT OF THE INTERIOR  
BUREAU OF LAND MANAGEMENT  
Case Recordation

Admin State: AZ  
Geo State: AZ  
Serial Number: AZA 031481

Total Case Acres: 1.000

Casetype	Case Disp	Mer	Twp	Rng	Sec	Sur Type	Sur Nr	Suf	Subdivision	Pending Action
293200	CLOSED	14	0070N	0040W	025	FF			PORTION OF;	

Admin State: AZ  
Geo State: AZ  
Serial Number: AZA 031568

Total Case Acres: 1.000

Casetype	Case Disp	Mer	Twp	Rng	Sec	Sur Type	Sur Nr	Suf	Subdivision	Pending Action
293200	EXPIRED	14	0070N	0040W	025	FF			PORTION OF;	

Admin State: AZ  
Geo State: AZ  
Serial Number: AZA 031798

Total Case Acres: 1.000

Casetype	Case Disp	Mer	Twp	Rng	Sec	Sur Type	Sur Nr	Suf	Subdivision	Pending Action
293200	CLOSED	14	0070N	0040W	025	FF			PORTION OF;	

Admin State: AZ  
Geo State: AZ  
Serial Number: AZA 035151

Total Case Acres: 1.000

Casetype	Case Disp	Mer	Twp	Rng	Sec	Sur Type	Sur Nr	Suf	Subdivision	Pending Action
293200	PENDING	14	0070N	0040W	025	FF			PORTION OF;	

# TOWNSHIP 7 NORTH RANGE 4 WEST OF THE GILA AND SALT RIVER MERIDIAN, ARIZONA

MARICOPA/YAVAPAI COUNTY

STATUS OF PUBLIC DOMAIN  
LAND AND MINERAL TITLES

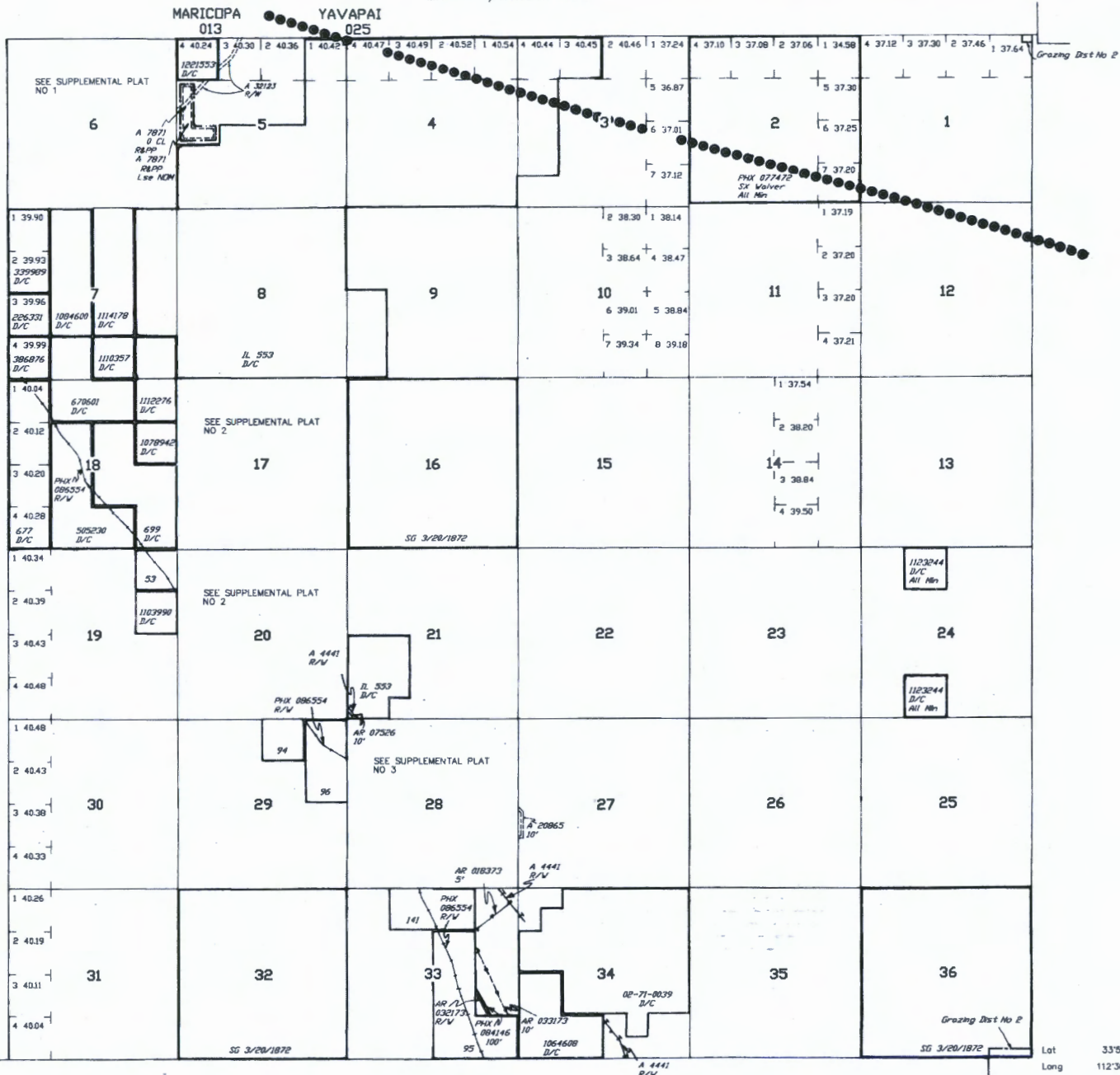

INDEX TO SEGREGATED TRACTS				
RESURVEY TRACT NO	ORIGINAL SURVEY			
	T	R	SEC	SUBDIVISION

FOR ORDERS AFFECTING DISPOSAL OR USE OF UNIDENTIFIED LANDS WITHDRAWN FOR CLASSIFICATION, MINERALS, WATER AND/OR OTHER PUBLIC PURPOSES, REFER TO INDEX OF MISCELLANEOUS DOCUMENTS.

DIST NO 2

LANDS PATENTED UNDER SMALL TRACT ACT ARE NOW SUBJECT TO MINERAL LEASING ACT

A 2889 R/Wc Slips

AMC 286462 Rec Slips  
Sec 33 : M&B

O 195 Opens to ME Subj to Slips  
Sec 20 : W1/2SW1/4SW1/4

SO 3/12/1948 Opens to ME Subj to Slips  
Sec 33 : NE1/4NE1/4SE1/4, Those Portions of NW1/4NE1/4SE1/4 of Hwy R/W of 5/14/1918

MDS 280 SW  
281 SE

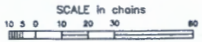

WARNING STATEMENT  
This plot is the Bureau's Record of Title, and should be used only as a graphic display of the Township survey data. Recorders herein do not reflect title changes which may have been affected by lateral movements of these or other bodies of water. Refer to the cadastral surveys for official survey information.

CURRENT TO	BB	T	7 N
2-20-2003	PV	R	4 W